

KTET

CATEGORY-3

SOCIAL SCIENCE

ANSWER KEY

Question Code : A

Released at : 5:00 pm

Date : 19-01-2025

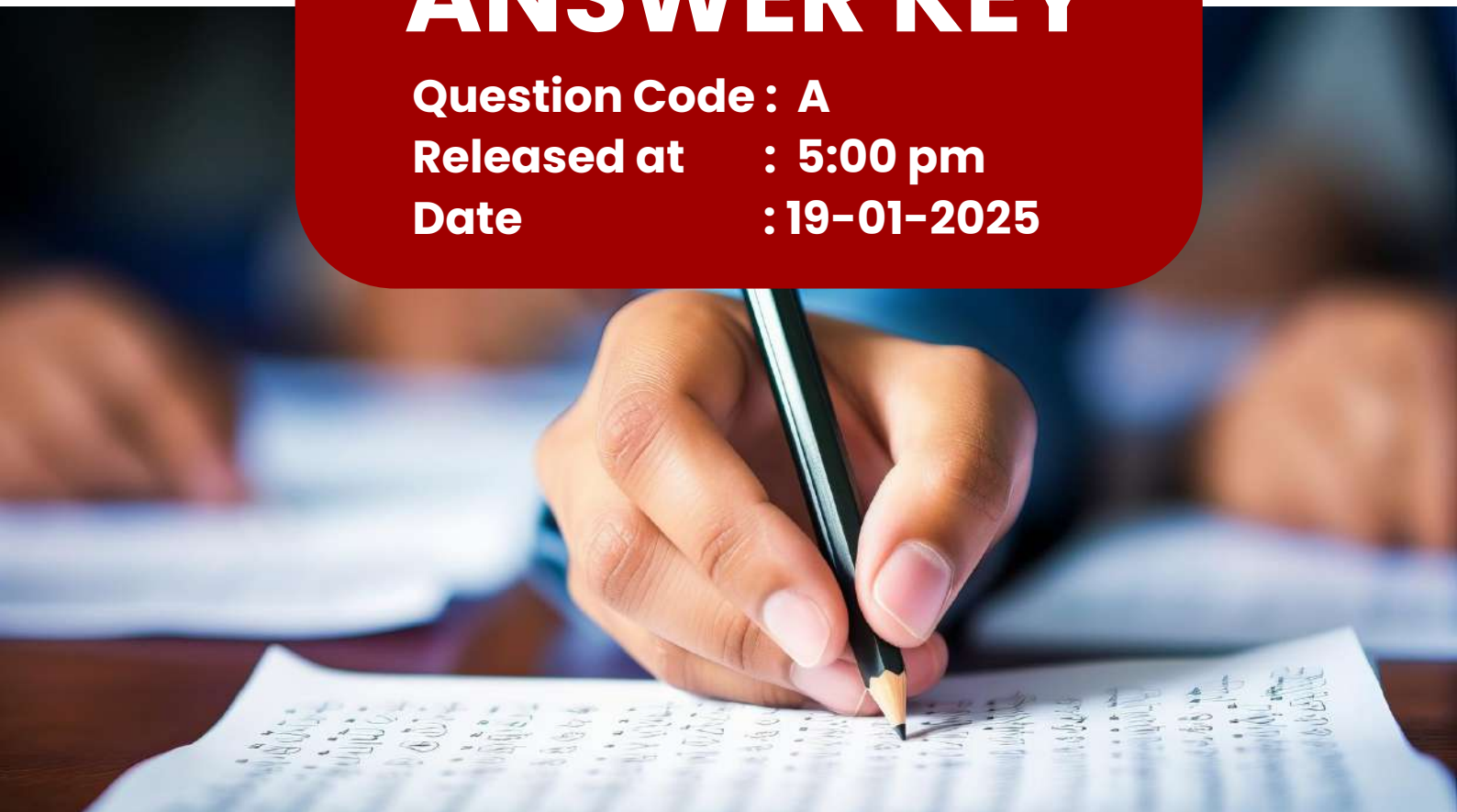

Competitive Cracker Pvt.Ltd

4th Floor, Meda Tower, Near TV Centre, Kakkanad, Kochi - 37
www.competitivecracker.com

8589083568

CATEGORY - III
PART - 3
Social Science
Question Numbers 71 to 150

71. The Centre can assume the administration of a state under which of the following provisions of the Indian Constitution ?
(A) Article 356
(B) Article 352
(C) Article 360
(D) Article 357
72. Who founded the Cordova university ?
(A) The Romans
(B) The Persians
(C) The Arabs
(D) The Mongols
73. Who is the chairperson of NITI Ayog ?
(A) President
(B) Prime Minister
(C) Home Minister
(D) Finance Minister
74. Which of the following tools is a qualitative monetary policy instrument ?
(A) Repo Rate
(B) Open Market Operations
(C) Moral Suasion
(D) Cash Reserve Ratio
75. Which branch of Geography deals with the study of the evolution of landforms ?
(A) Sedimentology
(B) Hydrology
(C) Geomorphology
(D) Pedology
76. Which of the following international organizations is responsible for promoting education, science and culture globally ?
(A) UNICEF
(B) WHO
(C) UNESCO
(D) ILO
77. Which one of the following is the most abundant element of the earth's crust ?
(A) Aluminium
(B) Iron
(C) Oxygen
(D) Magnesium
78. Who deciphered the hieroglyphic Script ?
(A) James Prinsep
(B) John Marshall
(C) Champollion
(D) Rawlinson
79. Which of the following is an activity under Secondary Sector ?
(A) Fishing
(B) Trade
(C) Manufacturing
(D) Mining
80. The headquarter of SAARC is located in which city ?
(A) Dhaka
(B) New Delhi
(C) Colombo
(D) Kathmandu

81. Name the author of 'The City of God'.
(A) Livy
(B) Thucydides
(C) Tacitus
(D) St. Augustine
82. The Preamble to the Indian constitution was amended in which year to incorporate the words "Socialist" and "Secular" ?
(A) 1971
(B) 1981
(C) 1986
(D) 1976
83. What is the primary source of revenue for urban local bodies in India ?
(A) GST
(B) Property Tax
(C) Sales Tax
(D) Income Tax
84. The rain shadow effect is associated with :
(A) Cyclonic rainfall
(B) Orographic rainfall
(C) Convectional rainfall
(D) Frontal rainfall
85. Kalashoka belongs to the dynasty of :
(A) The Mauryas
(B) The Haryanka
(C) The Shishunaga
(D) The Kushanas
86. Which of the following statements are true with respect to Human Development Index (HDI) ?
(i) Human Development Index (HDI) is released by United Nations Development Programme (UNDP) annually since 1990.
(ii) In terms of Human Development Index (HDI), India ranked 134 in 2022.
(iii) Human Development Index (HDI) is developed by Morris David Morris.
(iv) Human Development Index (HDI) is a summary composite measure of a country's average achievements in three basic aspects of human development : health, knowledge and standard of living.
(A) (i) and (ii)
(B) (i), (ii) and (iii)
(C) (ii), (iii) and (iv)
(D) (i), (ii) and (iv)
87. Petrology is related to the study of which of the following ?
(A) Oil & Gas
(B) Rocks & Minerals
(C) Fossils
(D) Soils
88. Which one of the following is the oldest mountain range in India ?
(A) Siwalik
(B) Aravalli
(C) Pir Panjal
(D) Ladakh
89. The hot and dry wind which blows in West Africa from Sahara to Guinea :
(A) Pampero
(B) Purga
(C) Harmattan
(D) Mistral

90. The "Right to Education" as a Fundamental Right was inserted into the Indian Constitution through which amendment ?
(A) 95th Constitutional Amendment Act
(B) 93rd Constitutional Amendment Act
(C) 86th Constitutional Amendment Act
(D) 83rd Constitutional Amendment Act
91. The winds that blow from the subtropical high-pressure belts towards the sub polar low-pressure belts are called :
(A) Local Winds
(B) Trade Winds
(C) Westerlies
(D) Easterlies
92. In which year was the first phase of nationalisation of commercial banks in India carried out ?
(A) 1949
(B) 1955
(C) 1969
(D) 1980
93. Who founded the Swadeshi Steam Navigation Company in Tamil Nadu ?
(A) K. Kamaraj
(B) C.N. Annadurai
(C) C. Rajagopalachari
(D) V.O. Chidambaram Pillai
94. Choose the correct sequence of the layers of the atmosphere from the surface of the earth.
(A) Troposphere, Stratosphere, Ionosphere, Mesosphere
(B) Stratosphere, Troposphere, Ionosphere, Mesosphere
(C) Troposphere, Stratosphere, Mesosphere, Ionosphere
(D) Stratosphere, Troposphere, Mesosphere, Ionosphere

95. Which of the following best defines sustainable development ?
(A) Development that focuses only on economic growth
(B) Development that meets the needs of the present without compromising the ability of future generations to satisfy their needs
(C) Development that neglects environmental concerns
(D) Development focusing only on urbanization
96. What is the maximum period for which the State Legislative Assembly can be dissolved under Article 172 of the Indian Constitution ?
(A) 4 Years
(B) 6 Years
(C) 5 Years
(D) No Limit
97. Where is the headquarters of the Asian Development Bank located ?
(A) Manila
(B) Bangkok
(C) Tokyo
(D) New Delhi
98. Which one of the following layers of the atmosphere is responsible for the reflection of the radio waves ?
(A) Troposphere
(B) Stratosphere
(C) Mesosphere
(D) Ionosphere
99. Which of the following best illustrates the concept of *laissez-faire* in a capitalist economy ?
(A) Government regulation of all industries
(B) Centralized planning of resource allocation
(C) Equitable income distribution through taxation
(D) Minimal government intervention in economic affairs

100. The statue of Gomatheshwara is situated at :
(A) Vaishali
(B) Sravanabalgola
(C) Pavapuri
(D) Lumbini
101. Match List-I and List-II and select the correct answer using the code given below.
- | List-I | List-II |
|---------------------|---------------------|
| (1) River Erosion | (a) Cirque |
| (2) Wind Erosion | (b) Stacks |
| (3) Wave Erosion | (c) Yardangs |
| (4) Glacial Erosion | (d) V-shaped Valley |
- Codes :
(A) (1)-(a), (2)-(b), (3)-(d), (4)-(c)
(B) (1)-(d), (2)-(a), (3)-(b), (4)-(c)
(C) (1)-(d), (2)-(c), (3)-(b), (4)-(a)
(D) (1)-(d), (2)-(c), (3)-(a), (4)-(b)
102. Sea breeze is formed during :
(A) Day time
(B) Night time
(C) Both
(D) Seasonal
103. The Harappan site Lothal is situated in :
(A) Gujarat
(B) Haryana
(C) Rajasthan
(D) Uttar Pradesh
104. The bhajans are associated with :
(A) Kabir
(B) Baba Guru Nanak
(C) Mirabai
(D) Guru Arjan
105. Who was the Finance Minister of India when the New Economic Policy was introduced in 1991 ?
(A) Pranab Mukherjee
(B) Dr. Manmohan Singh
(C) Yaswanth Sinha
(D) P. Chidambaram

106. Consider the following statements :
(i) This is the winter solstice when the southern hemisphere will have its longest day and shortest night.
(ii) This is the summer solstice when the northern hemisphere will have its longest night and shortest day.
Which one of the statements given above is correct ?
(A) (i) only
(B) (ii) only
(C) Both (i) and (ii)
(D) Neither (i) nor (ii)
107. Identify the leader of the Santhal revolt.
(A) Sidhu Manjhi
(B) Rama Namby
(C) Buddha Bhagat
(D) Kittur Chennamma
108. The Supreme Court of India has the power to adjudicate disputes between which of the following entities ?
(A) Centre and States
(B) States and States
(C) Centre and States, and States and States
(D) Centre and Citizens, and states and Citizens
109. Identify the woman poet of the Sangam period.
(A) Auvvaiyar
(B) Kapilar
(C) Ilango Adigal
(D) Kambar
110. The Capital of the Byzantine Empire :
(A) Damascus
(B) Baghdad
(C) Jerusalem
(D) Constantinople

111. Name the country that introduced the open door policy in China.
(A) Germany
(B) Japan
(C) England
(D) USA
112. Which Party government announced the formation of a second backward classes commission in 1978 ?
(A) Janata Party
(B) Bharatiya Janata Party
(C) Indian National Congress Party
(D) Swatanthra Party
113. Which of the following is an example of capital expenditure in a government budget ?
(A) Grants to state governments
(B) Payment of salaries to staff of government schools
(C) Interest payments on debt incurred by the government
(D) Purchase of advanced medical equipments for government hospitals
114. When did the Chauri Chaura incident take place ?
(A) 1920
(B) 1922
(C) 1919
(D) 1917
115. Identify the ship in which the 'Pilgrim Fathers' travelled from England to America.
(A) Sao Gabriel
(B) Santa Maria
(C) Mayflower
(D) Sao Rafael
116. Which of the following best describes the role of the Tertiary Sector in economic development ?
(A) Providing essential services that support production and consumption
(B) Processing and manufacturing raw materials into goods
(C) Extracting natural resources efficiently
(D) Generating income exclusively through agricultural activities
117. The actual amount of water vapour in the atmosphere is called :
(A) The absolute humidity
(B) The relative humidity
(C) The dew point
(D) Condensation point
118. Which is the longest tributary of River Ganga ?
(A) Kosi
(B) Yamuna
(C) Son
(D) Alakananda
119. Which one of the following mountains is considered to be volcanic origin ?
(A) Mt. Kilimanjaro
(B) Alps
(C) Himalayas
(D) Aravalli
120. The term 'Zat' is related to :
(A) Mansabdari System
(B) Amara-nayaka System
(C) Ashta Pradhan
(D) Ryotwari System
121. Which is not correct ?
(A) Curriculum is broader and deeper
(B) Syllabus is verbal and specific
(C) Syllabus is the basis for writing textbooks
(D) Curriculum is part of syllabus

മികച്ച അധ്യാപകരാകാൻ
മികച്ച അധ്യാപകരിൽ നിന്ന് പഠിക്കാം

കേരളത്തിൽ ഏറ്റവുമധികം സർക്കാർ
അധ്യാപകരെ സൃഷ്ടിച്ച COMPETITIVE CRACKER ൽ

LPSA - UPSA BATCH
ആരംഭിക്കുന്നു.

MISSION LPSA / UPSA

- ▶ Classes Based on New Syllabus
- ▶ Well Defined Study Plan
- ▶ Solved Previous Year Questions
- ▶ Video Classes can be Downloaded
- ▶ Mock Tests Mentorship Program
- ▶ Technical Support
- ▶ Experienced Faculties

CC നിങ്ങളെ
ടീച്ചറാക്കും...!!



OUR COURSES

KTET, SET, NET, CTET, HSA, HSST, LPUP



8589083568

WWW.COMPETITIVECRACKER.COM

DOWNLOAD THE APP NOW



Competitive Cracker Pvt Ltd ,
4th Floor, MEDA Tower, Near T.V Centre,
Kakkanad, Kochi- 37

SECRETARIAT ASSISTANT

OUR EXPERT FACULTIES



Ms. Asha Bineesh
Current Affairs



Ms. Sreekala Sreeranj
General English



Mr. Vineeth
Geography & Indian Constitution



Mr. Shyju Chunakkara
Maths



Mr. R. S Rakhil
Economics & Civics



Ms. Yamuna Sreekumar
Science & Technology



Ms. Silpa Abhilash
Arts, Literature, Culture, Sports



Mr. Muhammed Faris, K. P
Current Affairs



Mr. Abin Mathew
History



Ms. Blessy Boban
Basics of Computer



Ms. Revathy Vijayan
Regional language Malayalam



Mr. Sanjay Suresh
Science & Technology

DOWNLOAD THE APP NOW
8590202323
WWW.COMPETITIVECRACKER.COM

ഈ STUDY PLAN
FOLLOW ചെയ്താൽ
എളുപ്പത്തിൽ
ഒരു സർക്കാർ
ജോലി നേടാം

യോഗ്യത : SSLC

**ASSISTANT
SALESMAN**

NEW BATCH STARTED

For Admission & More Details
8590202323



ASSISTANT SALESMAN STUDY PLAN

Day	Subject	Topic
Day 1	Biology	ജീവശാസ്ത്രവും പൊതുജന ആരോഗ്യവും സാംക്രമിക രോഗങ്ങളും രോഗകാരികളും ജീവിതശൈലീ രോഗങ്ങൾ
	Economics	പഞ്ചവത്സര പദ്ധതികൾ, പ്ലാനിംഗ് കമ്മീഷൻ
	English	Articles - definite and indefinite articles Singular and plural
Day 2	SCERT	CLASS 5 (CHAPTER 8)- അകറ്റിനിർത്താം രോഗങ്ങളെ
	Biology	CLASS 10 (CHAPTER 4)- അകറ്റിനിർത്താം രോഗങ്ങളെ CLASS 10 (CHAPTER 5) - പ്രതിരോധത്തിന്റെ കാവലാളുകൾ
	SCERT	CLASS 7 (CHAPTER 7) - സമ്പദ് ശാസ്ത്ര ചിന്തകൾ
	Economics	CLASS 11 (CHAPTER 11)- ഇന്ത്യയും സാമ്പത്തിക ആസൂത്രണവും
Day 3	Maths	സംഖ്യകളും അടിസ്ഥാന ക്രിയകളും
	Biology	കേരളത്തിലെ ആരോഗ്യക്ഷേമ പ്രവർത്തനങ്ങൾ പരിസ്ഥിതിയും പരിസ്ഥിതി പ്രശ്നങ്ങളും
	Physics	പ്രവർത്തി - ഊർജ്ജം - പദാർത്ഥം - ഗതി പ്രശ്നങ്ങൾ, ഉത്താപകങ്ങൾ, വിവിധതരം ഉത്താപകങ്ങൾ
Day 4	Maths	സംഖ്യകളും അടിസ്ഥാന ക്രിയകളും
	SCERT	CLASS 8 (CHAPTER 8)- അളവുകളും യൂണിറ്റുകളും
	Physics	CLASS 9 (CHAPTER 5)- പ്രവർത്തി ഊർജ്ജം പദാർത്ഥം CLASS 9 (CHAPTER 5)- ഊർജ്ജത്തിന്റെ ഉറവിടങ്ങൾ CLASS 9 (CHAPTER 5)- മാറ്റത്തിന്റെ പ്രഭാവം CLASS 9 (CHAPTER 5)- ഊർജ്ജം പരിപാലനം

122. What is cross-age peer tutoring ?

- (A) Tutoring a younger learner with a elder learner
- (B) Tutoring a learner with same age learner
- (C) Tutoring a learner with learners of different classroom
- (D) Tutoring a learner with teacher's peer

123. Which of the following is a correct statement ?

- (A) Social sciences are social studies simplified for instructional purposes
- (B) Social sciences are practical and social studies are theoretical
- (C) Social sciences are limited in scope and social studies are wider in scope
- (D) Social studies are social sciences simplified for instructional purpose

124. Syntax of a model of teaching is :

- (A) Phases to describe the models
- (B) Structure of classroom environment
- (C) Direct effects of classroom experiences
- (D) Rules to be followed by the teacher in the classroom

125. Grading on the curve is :

- (A) Direct grading
- (B) Absolute grading
- (C) Relative grading
- (D) Criterion-referenced grading

126. Which among the following is the highest level of objective ?

- (A) Understand theoretical knowledge
- (B) Apply conceptual knowledge
- (C) Evaluate procedural knowledge
- (D) Create metacognitive knowledge

127. Which of the following statement/s is/are correct ?

- (i) Pedagogic analysis increases the effectiveness of the teaching-learning process.
 - (ii) Pedagogic analysis and content analysis are the same.
 - (iii) Analysis of evaluation is not a part of pedagogic analysis.
- (A) (i) only
 - (B) (i) and (ii)
 - (C) (ii) and (iii)
 - (D) (i), (ii) and (iii)

128. Correlating a topic in history with physics is an example for :

- (A) Interdisciplinary correlation
- (B) Intradisciplinary correlation
- (C) Integration
- (D) Fusion

129. The ability to classify an object based on a given criteria is an objective under :

- (A) Remember
- (B) Understand
- (C) Apply
- (D) Analyse

130. What is the last stage in the Herbartian approach to lesson planning ?

- (A) Comparison
- (B) Generalisation
- (C) Application
- (D) Recapitulation

131. What is/are the components of pedagogic analysis ?

- (i) Analysis of objectives
 - (ii) Analysis of content
 - (iii) Analysis of learning experiences
- (A) (i) only
 - (B) (i) and (ii)
 - (C) (ii) and (iii)
 - (D) (i), (ii) and (iii)

LPSA&UPSA

നാലുകൾ തുത്തുവാരി
Competitive Crackerന്റെ ചുണക്കുട്ടികൾ

3 rd ANUPAMA K District: Kollam	4 th DIVYA E District: Ernakulam	5 th SHABANA District: Kollam	6 th ATHISA B District: Ernakulam	8 th ABIN GEORGE District: Ernakulam	8 th RASHEEDA M A District: Ernakulam	10 th PARVATHY BALAN District: Kollam	12 th ABINA S RAJI District: Thrissur	20 th MARY JENNY V J District: Ernakulam	20 th SWAPNA MOHAN District: Kollam	24 th HAFIS MUHAMMAD District: Kollam	24 th SABINA N District: Palakkad		
25 th KHADEEJA District: Ernakulam	30 th NAJMUHNEESA K District: Wayanad	31 st RENU L District: Kollam	32 nd LUBNA KM District: Ernakulam	32 nd ASERNA District: Palakkad	35 th ASWATHY SOMAN District: PUTHANMUTTA	38 th REHANI P N District: Kollam	42 nd NISMA District: Malappuram	42 nd SHAMMY P S District: Thrissur	45 th LINNU M K District: Ernakulam	45 th ARUNIMA I District: Puthambettila	49 th FEENA V J District: Thrissur		
51 st ARCHANA VARGHESE District: Wayanad	55 th KRISHNAPRIYA District: Thrissur	55 th SHREYA District: Kollam	55 th SOWMYA T District: Palakkad	58 th KAVITHA District: Kollam	59 th ARATHY District: Kollam	59 th SARANYA SIVAN District: Kollam	62 nd SHEELAKSHMI S District: Kollam	62 nd ASWATHY P District: Puthambettila	62 nd SARDHYA District: Kollam	63 rd ASWATHY U District: Thrissur	64 th ANUSREE S District: Ernakulam		
69 th SINI J District: Thrissur	73 rd AARSHAA P District: Kollam	75 th SURYA M S District: Thrissur	79 th SANDHU P V District: Wayanad	80 th SHINI AH District: Thrissur	81 st BINU DANIEL District: Kollam	84 th ATHIRA B S District: Thrissur	86 th CLERIN District: Ernakulam	87 th VINNY MERINA ABRAHAM District: Kollam	87 th GEETHU N B District: Thrissur	88 th ANCMOL REB District: Kollam	92 nd RASHMI R District: Palakkad		
92 nd SURYA E D District: Ernakulam	93 rd ATHIRA RAJENDRAN District: Kollam	94 th ABHIRA MI District: Kollam	96 th YEENA V P J District: Ernakulam	96 th FASLELA District: Kollam	97 th SREEDevi K R District: Kollam	98 th SHYAMA V L District: Kollam	99 th AMRITHA B G District: Kollam						
110 th SANTHA K P District: Kollam	117 th ANCI TM District: Wayanad	121 st SHOBNA M District: Palakkad	130 th PARVATHI M District: Kollam	130 th DIVYA ANTHEE District: Kollam	131 st MURDENA District: Kollam	136 th DEEPA KX District: Kollam	137 th ANAGHA KARTHIK District: Kollam	138 th SANDHYA CHIESE District: Kollam	144 th SEETHAL S District: Kollam	145 th KASHERA District: Kollam	150 th JOYNA PINKOSSE District: Kollam	153 rd SHILPA District: Puthambettila	
156 th THEERTHA C P District: Kollam	157 th GANGA SUDHAKARAN District: Kollam	159 th NEETHU P ANIL District: Kollam	160 th ANUPAMA L District: Kollam	164 th ANU APRACHAN District: Kollam	165 th JOYITHA District: Kollam	167 th CHANDY JACOB District: Kollam	169 th SUNIL PA District: Kollam	176 th SHWETA NR District: Kollam	178 th ANURAG K District: Kollam	178 th CHINCHU MOL District: Kollam	187 th SUDHIN B District: Kollam	188 th DIVYA K District: Thrissur	192 th SINI District: Kollam
195 th THERA ANTHONY District: Ernakulam	195 th ATHIRA E A District: Kollam	196 th ANAKALA RADASA District: Kollam	197 th ALAN JOSEPH District: Kollam	205 th RASHENA MA District: Kollam	210 th ARADHA P District: Kollam	210 th RASHENA AASSU District: Kollam	215 th JOYINTHA S S District: Kollam	217 th VANI T P District: Kollam	217 th VANI T P District: Kollam	218 th ANURAG District: Kollam	219 th REKHA P District: Kollam	223 rd SUDHIN P S District: Kollam	224 th SHEKHARA K S District: Thrissur
230 th VOLA MP District: Kollam	230 th NEETHU B District: Kollam	234 th NIRVIY District: Kollam	236 th THANU S District: Kollam	236 th REKHA KX District: Kollam	239 th SUDHINMA M District: Kollam	240 th SURYA MS District: Kollam	240 th SHALINI DA District: Kollam	241 st SANDHA N District: Kollam	243 rd SAREENA J District: Kollam	247 th SILPA R KUTUP District: Kollam	250 th PARVATHI P District: Kollam	250 th DARVA YASRA District: Kollam	251 st ANUSARA ABUL District: Kollam
253 rd LINDY DILL District: Kollam	254 th JANVICK S District: Kollam	255 th ANUSILA District: Kollam	259 th YOGANANDI T District: Kollam	262 nd POWNY THOMAS District: Kollam	266 th ANESHA District: Kollam	267 th ANALAKRISHNA District: Kollam	272 nd ANUSHA District: Kollam	277 th NEETHU SAGDHANAN District: Kollam	278 th VIOVA A M District: Kollam	281 st NISHA District: Kollam	282 nd PREETHA MP District: Kollam	286 th JOYCE F District: Kollam	293 rd SINI OLIVER District: Thrissur
305 th SHAFILY C P District: Kollam	309 th SOWA J District: Kollam	312 nd ANVILA P District: Kollam	317 th NARAYAN District: Kollam	318 th SHAKYA ROSETHA District: Kollam	320 th SHOBNA L District: Kollam	320 th RENU M K District: Kollam	327 th NARITHA District: Kollam	327 th NARITHA K District: Kollam	327 th CHITRITA District: Kollam	329 th VINEETHA District: Kollam	332 nd RAJ R J District: Kollam	334 th ADITHYAN KUMAR District: Kollam	339 th SABITHA District: Kollam
350 th PRASITHA PV District: Kollam	351 st KARUNIA P District: Kollam	356 th KARTHIKA B District: Kollam	357 th DEEPA S PAUL District: Kollam	363 rd ASWATHY AS District: Kollam	365 th ANUSARA District: Kollam	365 th ANUSARA District: Kollam	373 rd ANUSHA District: Kollam	380 th SANDHYA T R District: Kollam	382 nd ANUSARA District: Kollam	382 nd ANUSARA District: Kollam	384 th ANUSARA District: Kollam	389 th ANUSARA C P District: Kollam	389 th ANUSARA District: Kollam
397 th ANUSARA District: Kollam	402 nd ANUSARA District: Kollam	407 th SANDHYA T District: Kollam	434 th ANUSARA District: Kollam	437 th ANUSARA District: Kollam	441 st ANUSARA District: Kollam	453 rd ANUSARA District: Kollam	480 th ANUSARA District: Kollam	496 th ANUSARA District: Kollam	567 th ANUSARA District: Kollam	579 th ANUSARA District: Kollam	603 rd ANUSARA District: Kollam	617 th ANUSARA District: Kollam	
750 th ANUSARA District: Kollam	777 th ANUSARA District: Kollam	791 st ANUSARA District: Kollam	807 th ANUSARA District: Kollam	861 st ANUSARA District: Kollam	869 th ANUSARA District: Kollam	921 st ANUSARA District: Kollam	925 th ANUSARA District: Kollam	931 st ANUSARA District: Kollam	947 th ANUSARA District: Kollam	952 nd ANUSARA District: Kollam	713 rd ANUSARA District: Kollam	746 th ANUSARA District: Kollam	
155 th ANUSARA District: Kollam	155 th ANUSARA District: Kollam	1 st ANUSARA District: Kollam	1 st ANUSARA District: Kollam	1 st ANUSARA District: Kollam	2 nd ANUSARA District: Kollam	2 nd ANUSARA District: Kollam	4 th ANUSARA District: Kollam	5 th ANUSARA District: Kollam	6 th ANUSARA District: Kollam	7 th ANUSARA District: Kollam	7 th ANUSARA District: Kollam	7 th ANUSARA District: Kollam	
193 rd ANUSARA District: Kollam	194 th ANUSARA District: Kollam	7 th ANUSARA District: Kollam	7 th ANUSARA District: Kollam	9 th ANUSARA District: Kollam	10 th ANUSARA District: Kollam	10 th ANUSARA District: Kollam	10 th ANUSARA District: Kollam	11 th ANUSARA District: Kollam	15 th ANUSARA District: Kollam	16 th ANUSARA District: Kollam	16 th ANUSARA District: Kollam	16 th ANUSARA District: Kollam	
226 th ANUSARA District: Kollam	227 th ANUSARA District: Kollam	17 th ANUSARA District: Kollam	19 th ANUSARA District: Kollam	21 st ANUSARA District: Kollam	21 st ANUSARA District: Kollam	24 th ANUSARA District: Kollam	25 th ANUSARA District: Kollam	25 th ANUSARA District: Kollam	26 th ANUSARA District: Kollam	27 th ANUSARA District: Kollam	28 th ANUSARA District: Kollam	35 th ANUSARA District: Kollam	
252 nd ANUSARA District: Kollam	252 nd ANUSARA District: Kollam	35 th ANUSARA District: Kollam	36 th ANUSARA District: Kollam	36 th ANUSARA District: Kollam	36 th ANUSARA District: Kollam	39 th ANUSARA District: Kollam	41 st ANUSARA District: Kollam	44 th ANUSARA District: Kollam	46 th ANUSARA District: Kollam	47 th ANUSARA District: Kollam	49 th ANUSARA District: Kollam	50 th ANUSARA District: Kollam	
295 th ANUSARA District: Kollam	295 th ANUSARA District: Kollam	51 st ANUSARA District: Kollam	56 th ANUSARA District: Kollam	57 th ANUSARA District: Kollam	58 th ANUSARA District: Kollam	62 nd ANUSARA District: Kollam	62 nd ANUSARA District: Kollam	62 nd ANUSARA District: Kollam	76 th ANUSARA District: Kollam	78 th ANUSARA District: Kollam	80 th ANUSARA District: Kollam	83 rd ANUSARA District: Kollam	
340 th ANUSARA District: Kollam	340 th ANUSARA District: Kollam	136 th ANUSARA District: Kollam	136 th ANUSARA District: Kollam	198 th ANUSARA District: Kollam	285 th ANUSARA District: Kollam	298 th ANUSARA District: Kollam	430 th ANUSARA District: Kollam						
391 st ANUSARA District: Kollam	394 th ANUSARA District: Kollam												

TO BE CONTINUED. >>

TO BE CONTINUED... >>

132. Which is not a component of constructivist learning design ?
(A) Situation
(B) Grouping
(C) Recapitulating
(D) Reflecting
133. Most standardised tests are :
(A) Objective type
(B) Descriptive type
(C) A mix of objective and descriptive
(D) Neither objective nor descriptive
134. 'Irreducible minimum' is a principle associated with :
(A) Core curriculum
(B) Activity curriculum
(C) Hidden curriculum
(D) Explicit curriculum
135. The triangular model of the relationship between objectives, learning experiences and evaluation was developed by :
(A) Bloom
(B) Furst
(C) Tyler
(D) Piaget
136. Humanities include :
(A) Language, science and social sciences
(B) Literature, arts and science
(C) History, language and arts
(D) Arts, commerce and mathematics
137. Unit approach to curriculum is an offshoot of :
(A) Behaviourist school
(B) Gestalt school
(C) Functionalist school
(D) Structuralist school
138. Which is the lowest level according to Dale's cone of experience ?
(A) Verbal symbols
(B) Demonstration
(C) Dramatisation
(D) Field trips
139. Which is/are methods to improve teachers' professionalism ?
(i) Publication of books
(ii) Pursuing research
(iii) Attending conferences and workshops
(A) (i) only
(B) (i) and (ii)
(C) (ii) and (iii)
(D) (i), (ii) and (iii)
140. Who among the following is not associated with the Taxonomy of Educational Objectives ?
(A) Krathwohl
(B) Simpson
(C) Bruner
(D) McCormack
141. Which is a model of teaching coming under the Socratic approach ?
(A) Advance organiser model
(B) Jurisprudential inquiry model
(C) Simulation model
(D) Direct instruction model
142. Lecture method uses :
(A) Didactic approach
(B) Socratic approach
(C) Facilitative approach
(D) Constructivist approach

143. A curriculum designed by a group of teachers dissatisfied with the existing curriculum is :
☒ (A) Grassroots curriculum
☐ (B) Administrative curriculum
☐ (C) Core curriculum
☐ (D) Demonstration curriculum
144. Which of the following will help construct new knowledge in a social setting ?
☐ (A) Problem-solving method
☐ (B) Source method
☒ (C) Project method
☐ (D) Reading and reflection on the text
145. Which is/are correct about the curriculum ?
☒ (i) Curriculum is the totality of experiences within and outside classrooms
☒ (ii) Curriculum is a process and a product
☒ (iii) Curriculum is the tool for the teachers to mould their students
☐ (A) (i) only
☐ (B) (i) and (ii)
☐ (C) (ii) and (iii)
☒ (D) (i), (ii) and (iii)
146. A society consists of :
☒ (A) Heterogenous groups with varying cultures and value systems
☐ (B) Homogenous groups with common cultures and value systems
☐ (C) A single hereditary and intermarrying group
☒ (D) Middle-class and upper-class only
147. Assessment as learning is :
☒ (A) Self-assessment
☐ (B) Continuous assessment
☐ (C) Peer assessment
☐ (D) Term assessment
148. Which is a software useful for teaching geography ?
☒ (A) Marble
☒ (B) GeoGebra
☐ (C) Desmos
☒ (D) CMap Tools
149. Which is not a principle of programme learning ?
☒ (A) Principle of small steps
☐ (B) Principle of immediate feedback
☐ (C) Principle of self-pacing
☒ (D) Principle of social responsibility
150. Which is an example for three dimension learning aid ?
☐ (A) Graph
☐ (B) Maps
☐ (C) Diagram
☒ (D) Globe



KTET 1,2,3,4

നിങ്ങൾ നേടിയിരിക്കും

LONG BATCH STARTED



Full Syllabus Coverage



Daily Topic Revision



Special Mentorship Programme



Extra Live Classes



Model Exams



PYQ Discussions

DOWNLOAD THE APP NOW

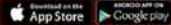

8589083568

WWW.COMPETITIVECRACKER.COM

JOIN NOW



KTET APRIL RESULT 2024

ആർക്കും അവകാശപ്പെടാനില്ലാത്ത
വിജയം സ്വന്തമാക്കി
CC യും KTET വിദ്യാർത്ഥികളും

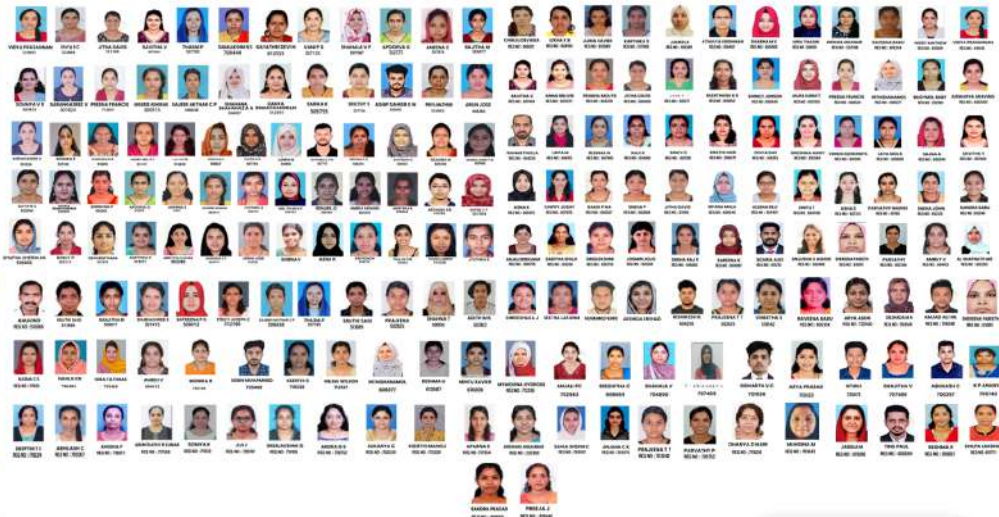

→ TO BE CONTINUED

New batch starting

Join Now

Contact : 8589083568

DOWNLOAD THE APP NOW



300 ൽ അധികം

HSA അധ്യാപകരെ സർവ്വീസിൽ എത്തിച്ച
കേരളത്തിലെ ഒരേ ഒരു സ്ഥാപനം



SONA P
(KOZHIKODE/ HINDI)

Rank
1st



SHNIL KUMAR
(PALAKKAD/ NATURAL SCIENCE)

Rank
1st



ANITA BOSE
(KOTTAYAM/ MATHS)

Rank
2nd



SINESH V
(WAYANAD/ MALAYALAM)

Rank
2nd



ANANYA S KUMAR
(MALAPPURAM/ ENGLISH)

Rank
2nd



PANCHAMI B S
(KOLLAM/ ENGLISH)

Rank
3rd



UDAYAN S
(TVM/ MALAYALAM)

Rank
3rd



HUDA ABDUL GHANI
(KANNUR/ ENGLISH)

Rank
3rd



SUBHALEKSHMI
(KOLLAM/ ENGLISH)

Rank
3rd



SEENA K
(KOZHIKODE/ MALAYALAM)

Rank
3rd



**NAYANATHARA
RAJAN** (IDUKKI/ MALAYALAM)

Rank
4th



RAKHI L NAIR
(KOLLAM/ MALAYALAM)

Rank
4th



Livya Varghese K
(THRISSUR/ ENGLISH)

Rank
4th



SCAN TO SEE THE RESULTS



**MISSION
HSA 2025**

PHYSICAL SCIENCE | MATHS | NATURAL SCIENCE
ENGLISH | MALAYALAM | HINDI | SOCIAL SCIENCE

DOWNLOAD THE APP NOW
Available on the
App Store

ANDROID APP ON
Google play

Competitive Cracker Pvt Ltd,
4th Floor, MEDA Tower, Near T.V Centre,
Kakkanad, Kochi- 37

പുതിയ ബാച്ചുകൾ ആരംഭിക്കുന്നു

CTET പരീക്ഷക്ക് ഇന്നുമുതൽ പഠിച്ചു തുടങ്ങാം. അധ്യാപനം എന്ന സ്വപ്നം നേടാം

Join Our Crash Batch

FEATURES

- Group Activity
- Special Mentorship Programme
- Pdf Notes
- Weekly Exams
- Time Table Based Revision
- Extra Live Classes
- Recorded Classes

ഇനി പഠനം വേഗത്തിലാക്കാം
CC യ്ക്കൊപ്പം

JOIN NOW



8589083568

DOWNLOAD THE APP NOW



WWW.COMPETITIVECRACKER.COM



14509



അധ്യാപകരെ സൃഷ്ടിച്ച CC ക്ക്കൊപ്പം NET നേടാം

JUNE 2025 VICTORY BATCH

ADMISSION STARTED

Our Courses

GENERAL PAPER | ENGLISH | ECONOMICS | COMMERCE
MANAGEMENT | CSIR PHYSICS

Join Now



9778826292

DOWNLOAD THE APP



WWW.COMPETITIVECRACKER.COM

മരിക്കാതെ തുടങ്ങാം
പഠിച്ചു നേടാം

SET ASTRA 3.0

**NEW BATCH STARTED
FOR JULY 2025**

English | Hindi | Malayalam | Physics | Chemistry | Botany
Zoology | Maths | Commerce | Economics | History
General Paper



- ▶ SPECIAL FEATURES
- ▶ LIVE SESSIONS
- ▶ RECORDED CLASSES
- ▶ PDF NOTES
- ▶ SPECIAL MENTORSHIP
- ▶ WEEKLY EXAMS

DOWNLOAD THE APP NOW



9746455514

WWW.COMPETITIVECRACKER.COM

CC APP



ANDROID APP ON
Google Play



Available on the
App Store



SCAN TO DOWNLOAD THE APP

